Virginia Department of Transportation

Aerial Overview

Route 1 at Fall Hill Ave Intersection Improvements

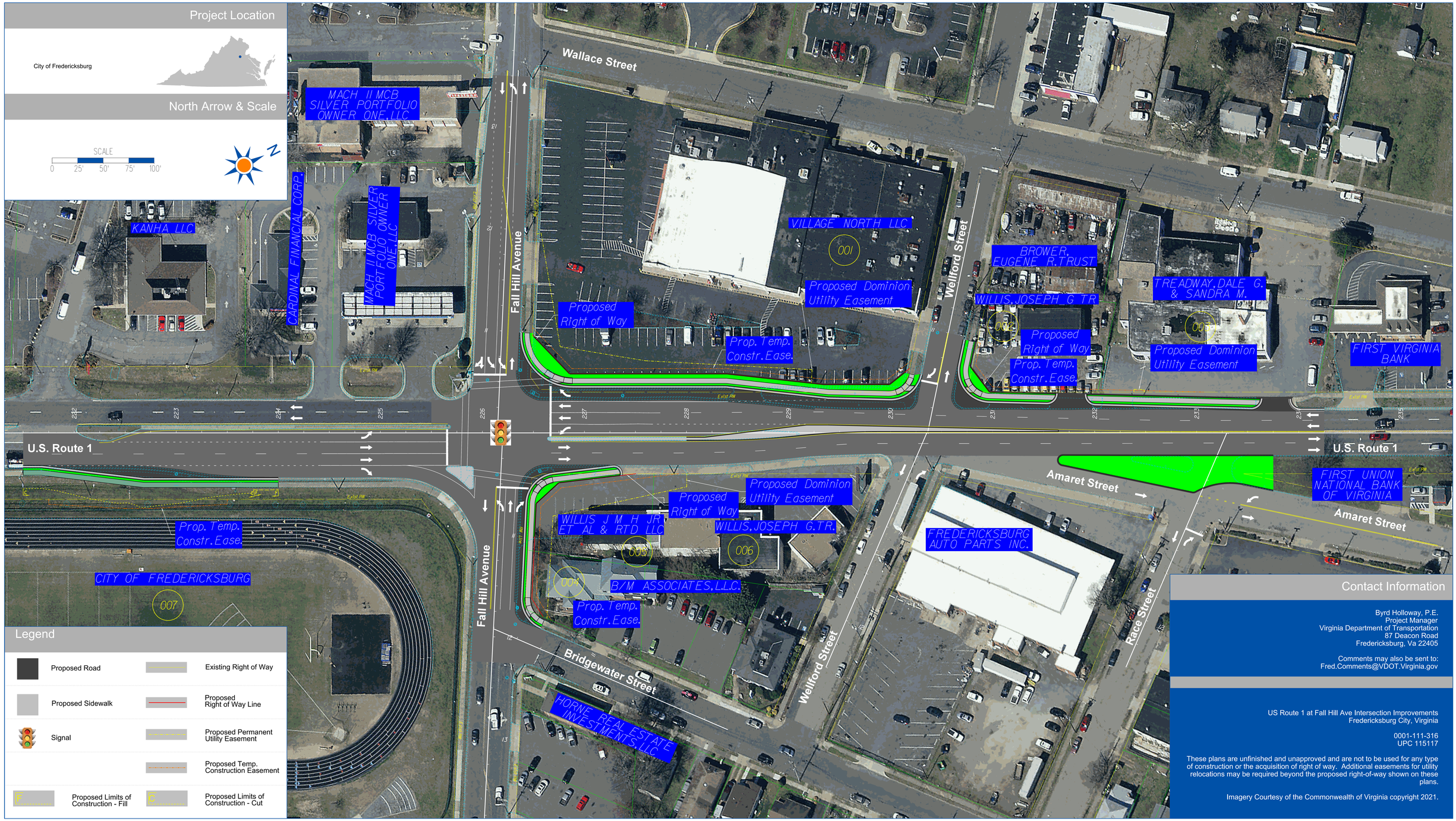

Contact Information

Byrd Holloway, P.E.
Project Manager
Virginia Department of Transportation
87 Deacon Road
Fredericksburg, Va 22405

Comments may also be sent to:
Fred.Comments@VDOT.Virginia.gov

US Route 1 at Fall Hill Ave Intersection Improvements
Fredericksburg City, Virginia

0001-111-316
UPC 115117

These plans are unfinished and unapproved and are not to be used for any type of construction or the acquisition of right of way. Additional easements for utility relocations may be required beyond the proposed right-of-way shown on these plans.

Imagery Courtesy of the Commonwealth of Virginia copyright 2021.